

## RED HAIR RUNS IN THE FAMILY

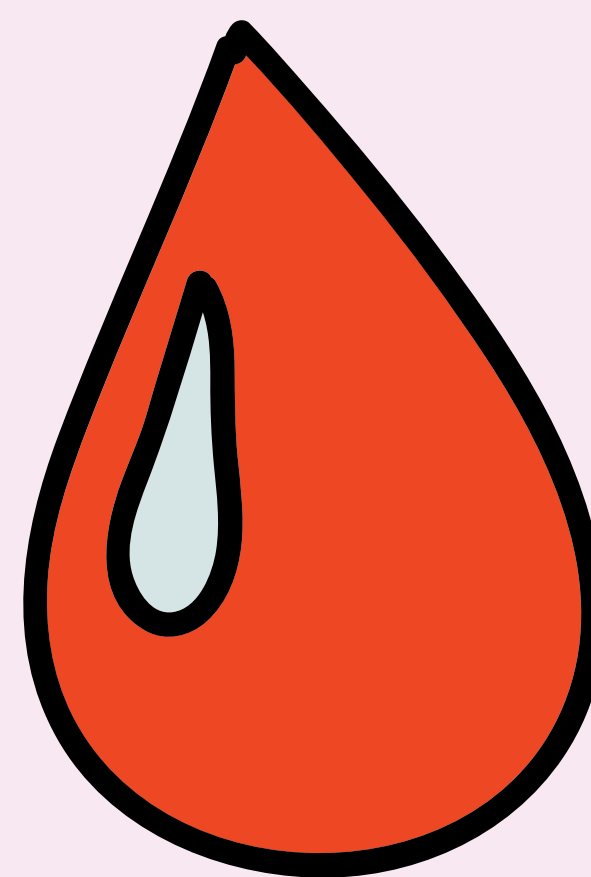

many members of the family have this quality, skill, disease...

## HE'S MY OWN FLESH AND BLOOD



a very close relative

## ALL FAMILIES HAVE A SKELETON IN THE CUPBOARD



a dark or embarrassing secret about their past that they would prefer to remain undisclosed

## HE'S THE BLACK SHEEP OF THE FAMILY

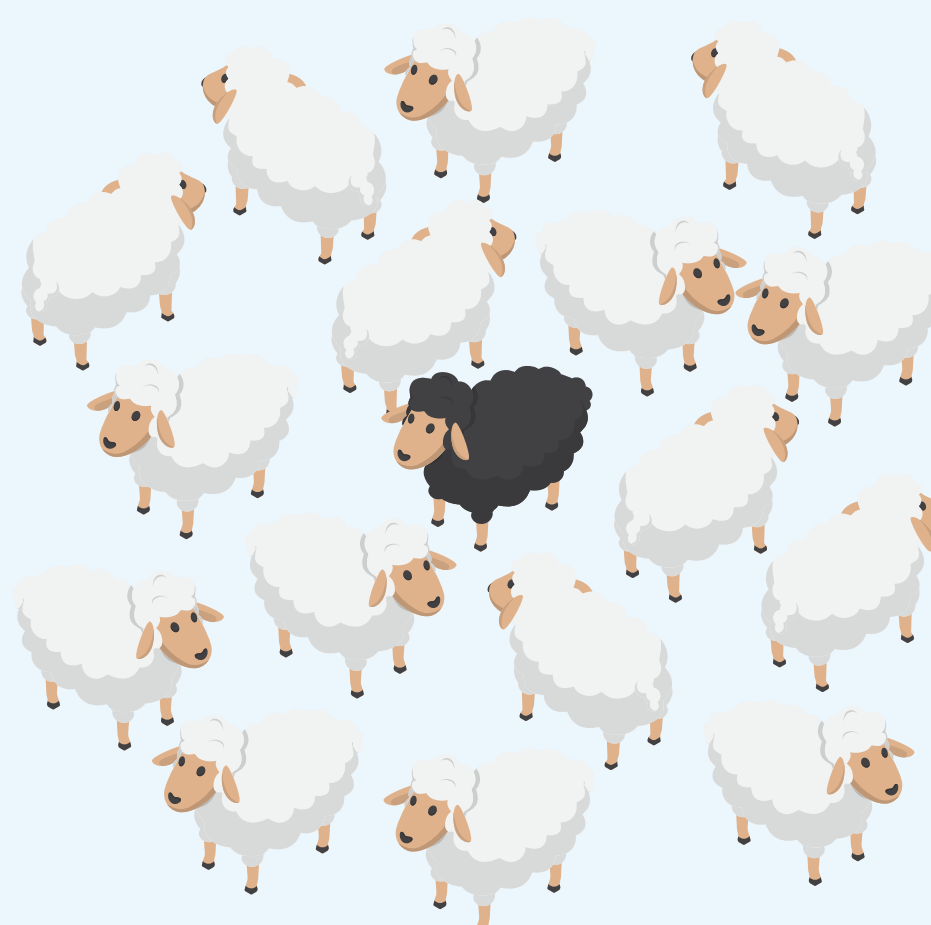

someone who brings shame to their family by being different or doing something wrong



**SHE WAS BORN WITH A SILVER SPOON IN HER MOUTH**



she was born into a wealthy and privileged family

**SHE'S THE APPLE OF HIS EYE**

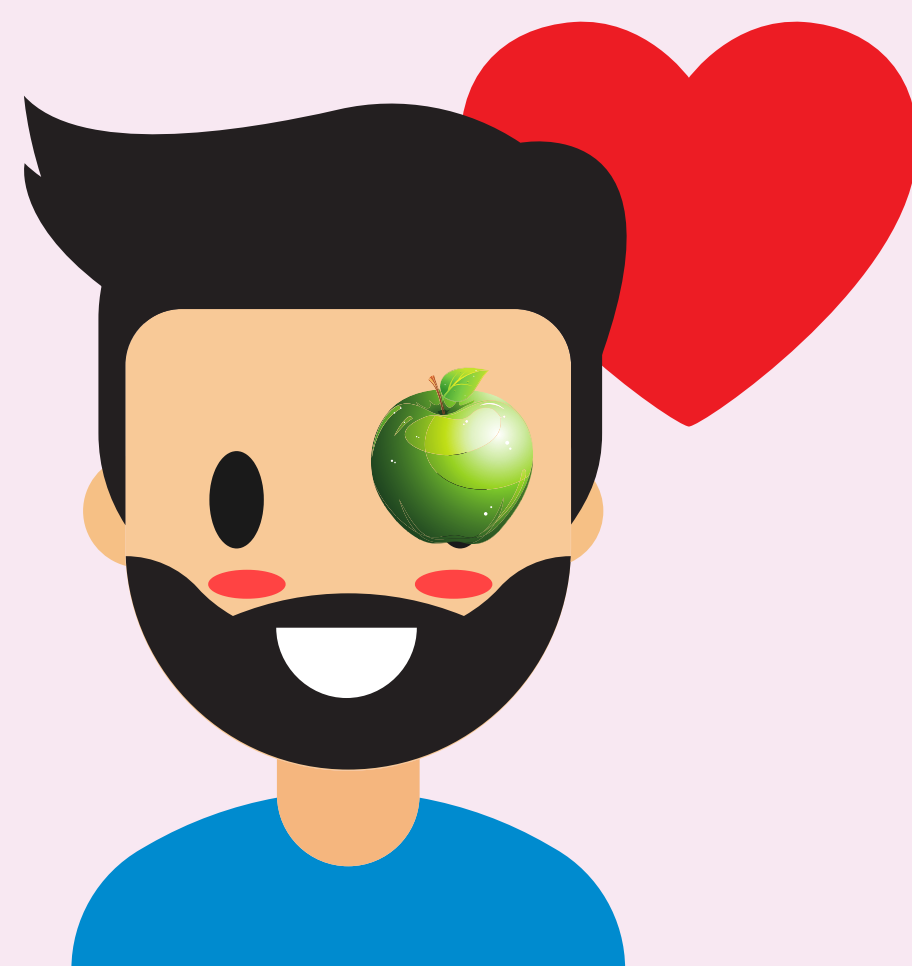

someone's favourite or most cherished person is the apple of their eye

**MY DAUGHTER'S MY PRIDE AND JOY**

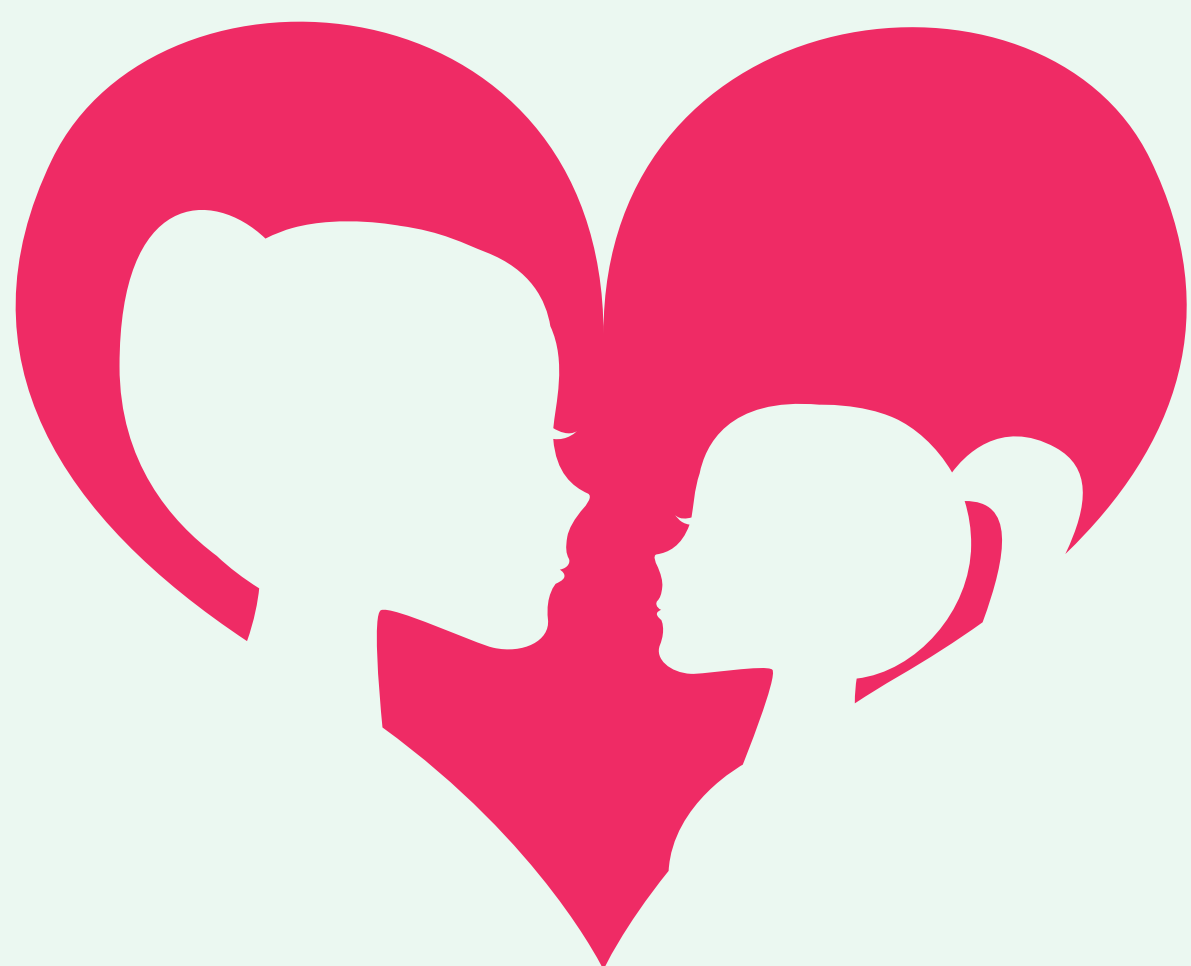

she makes me extremely proud and happy

**BLOOD IS THICKER THAN WATER**

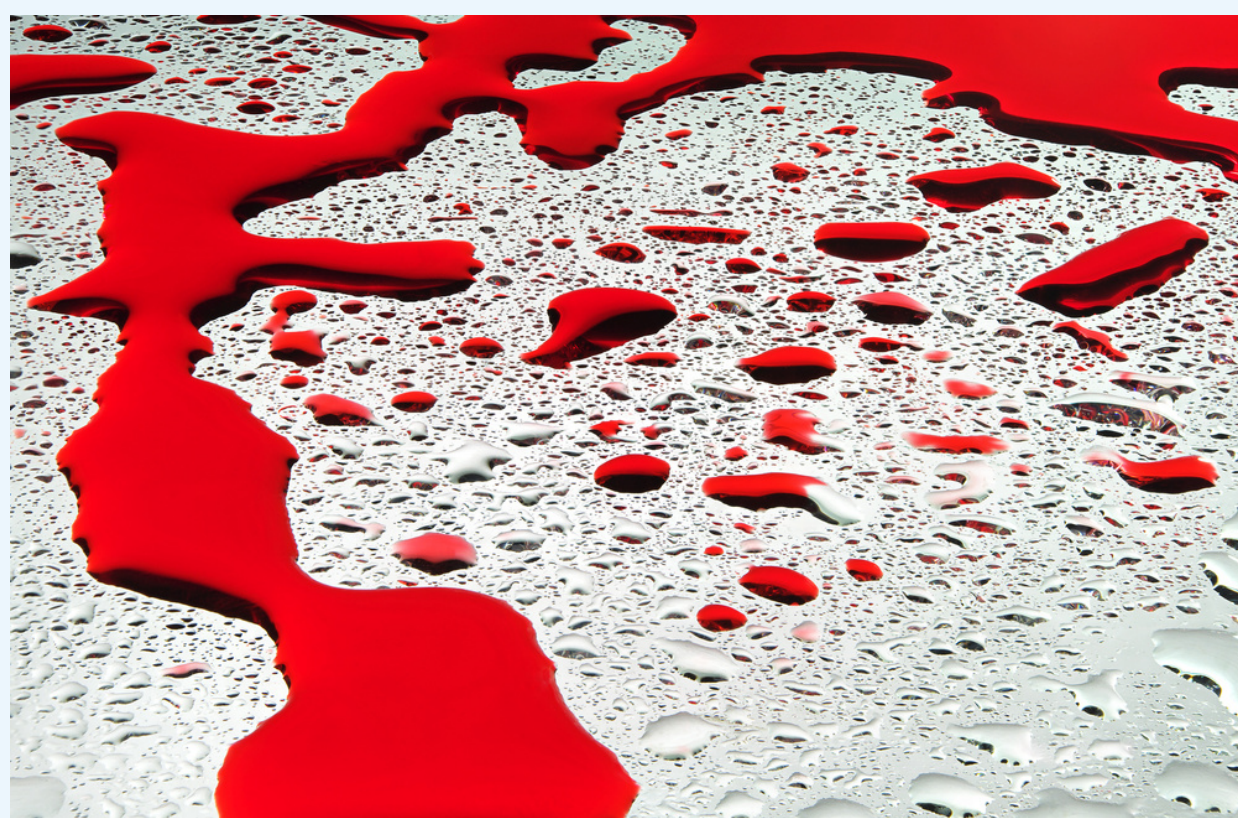

relationships with family members are stronger and more important than relationships with people outside of the family



**HE'S A CHIP OFF THE OLD BLOCK**

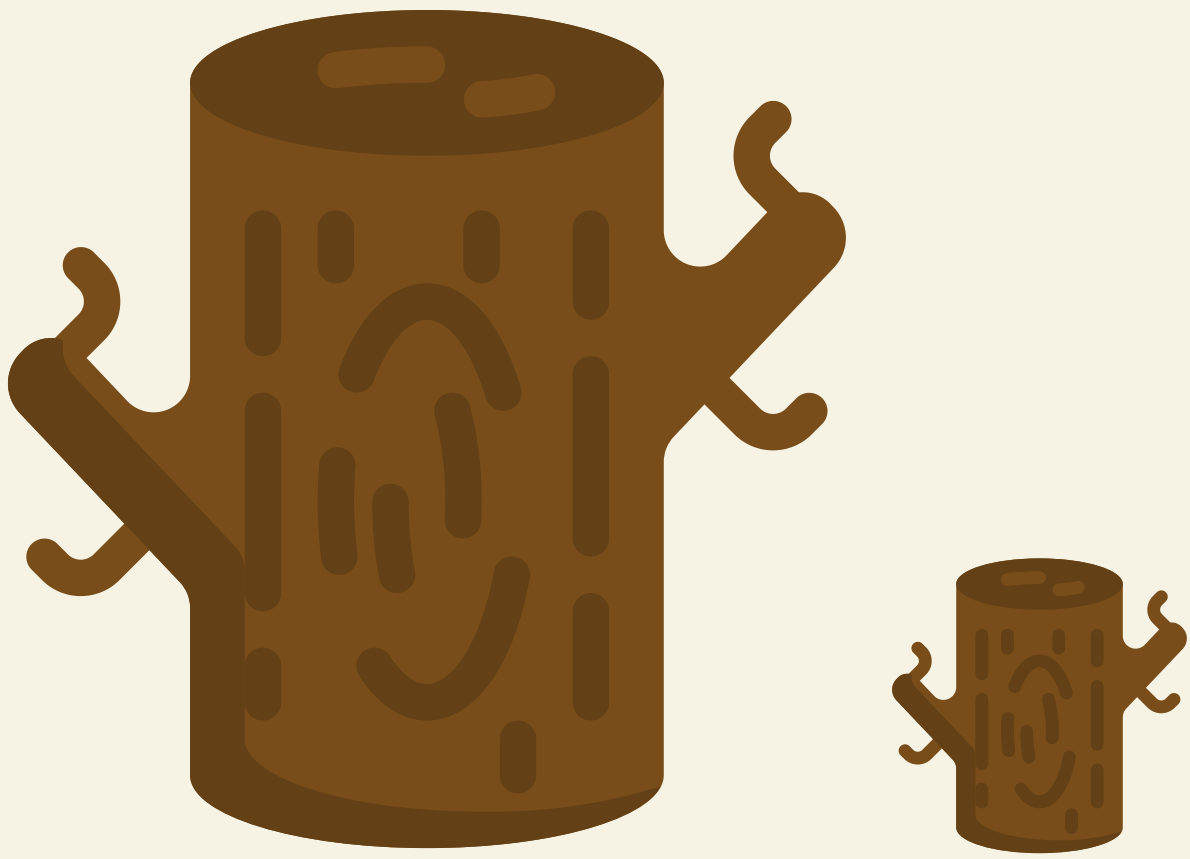

a child is very similar (in character and personality) to one of their parents

**LIKE FATHER, LIKE SON  
LIKE MOTHER, LIKE DAUGHTER**



a child is similar to their dad/mom in a particular way

**SHE'S THE SPITTING IMAGE  
OF HER MOTHER**



it means that those two people look almost identical

**THE APPLE DOESN'T FALL  
FAR FROM THE TREE**

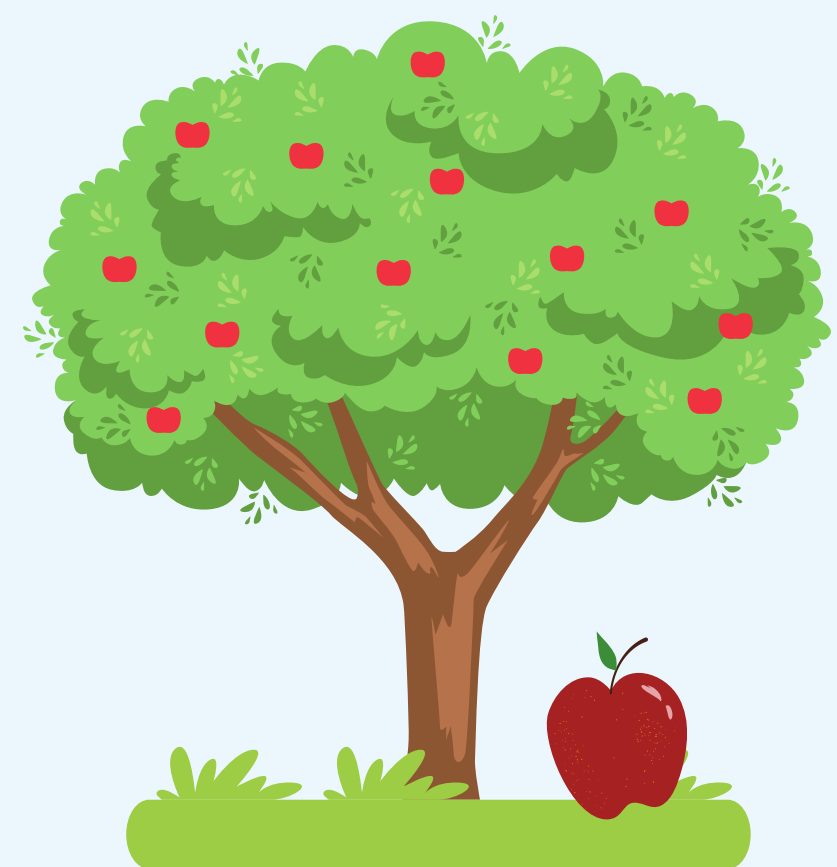

a child usually has a similar character or similar qualities to his or her parents